

The New 49'ers Inc.  
Box 47 Happy Camp,  
Ca. 96039

DOC - 08-0001440  
Check Number 14077  
Thursday, FEB 07, 2008 11:20:09  
Tel Pd \$7.00 Nbr-0000138570  
PCR/C2/1-1

0AMC0291809

SPACE ABOVE FOR RECORDER'S USE ONLY

# Placer Mining Location Notice

To be Located under PL-359 Regulations if applicable

Whom it may concern; Please take note that...

1. The name of this Placer Mining Claim is *Eagles Haven*
2. Located in Section 21 See cadastral description for 1/4 Sec. T. R. Med.
3. Located in the *Somes Bar Mining District, County of Siskiyou, State of California*
4. The date of this Location, as posted on said claim is *January 15 2008*
5. Acreage claimed is *30 acres and shall be located by legal subdivision*
6. Cadastral Description; *E2-W2-NE4-NW4 & W2-E2-NE4-NW4 & E2-NW4-SE4-NW4 & W2-NE4-SE4-NW4 of Sec 21 T.12N R.6E HUM.*

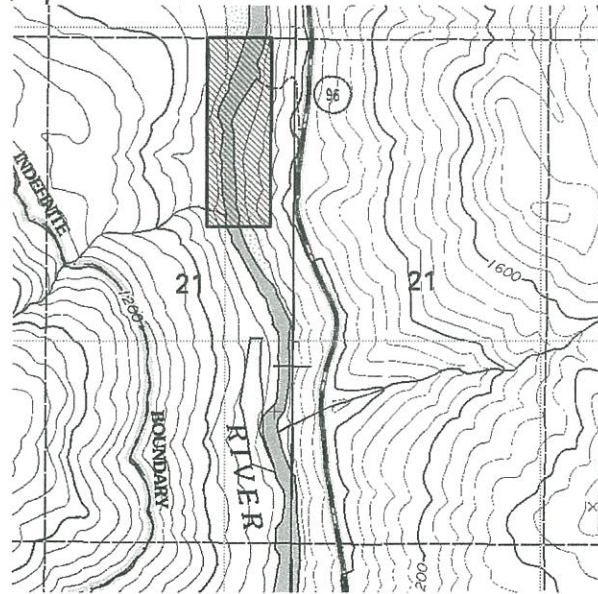

7. Map of Sec. 21
8. Locators of said claim are;  
*George Miller*  
*Craig Colt*  
*Roy J. Johnson as Agent for All*

Address

*Box 47 Happy Camp, Calif. 96039*

*Same*

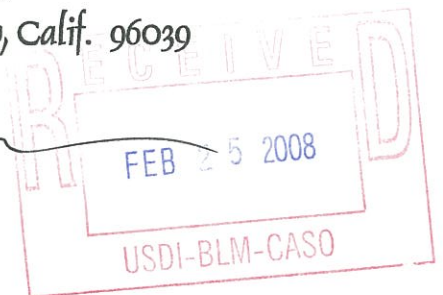

COPY