

Recording requested by and return to

The New 49'ers Inc.
Box 47 Happy Camp,
Ca. 96039

0AMC0291808

Siskiyou County Recorder
Leanna Dancer, Recorder

DOC - 08-0001439
Check Number 14077
Thursday, FEB 07, 2008 11:19:48
Ttl Pd \$7.00 Nbr-0000138569
PCR/C2/1-1

___ SPACE ABOVE FOR RECORDER'S USE ONLY ___

Placer Mining Location Notice

To be Located under PL-359 Regulations if applicable
Whom it may concern; Please take note that...

1. The name of this Placer Mining Claim is Channel Gold
2. Located in Section 21 See cadastral description for 1/4 Sec. T. R. Med.
3. Located in the Somes Bar Mining District, County of Siskiyou, State of California
4. The date of this Location, as posted on said claim is January 15 2008
5. Acreage claimed is 20 acres and shall be located by legal subdivision
6. Cadastral Description; E2-SW4-SE4-NW4 & W2-SE4-SE4-NW4 & SE4-SE4-SE4-NW4 & NW4-NE4-NE4-SW4 & E2-NE4-NE4-SW4 of
Sec 21 T.12N R.6E HUM.

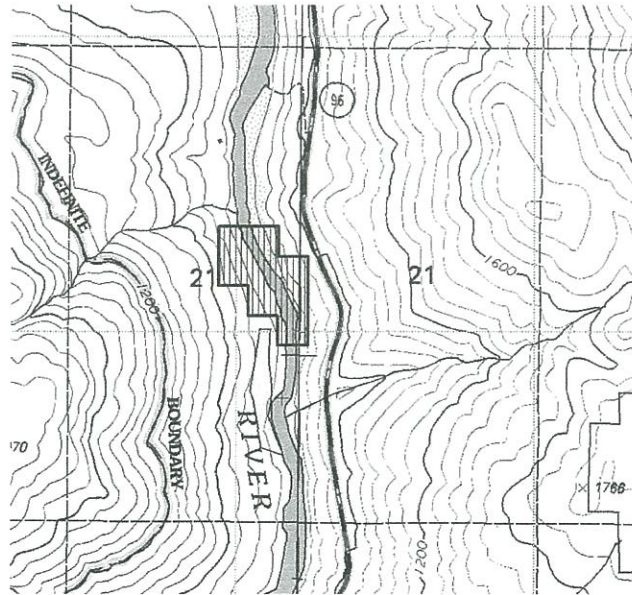

7. Map of Sec. 21

8. Locator of said claim is;
Ray Koons

Roy J. Johnson as Agent for Ray Koons

Address
Box 47 Happy Camp, Calif. 96039

[Handwritten Signature]

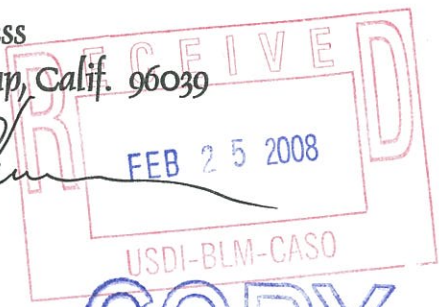

COPY