

The New 49'ers Inc.
Box 47 Happy Camp, Ca
96039

Siskiyou County Recorder
Leanna Dancer, Recorder

DOC - 09-0010316
Monday, SEP 15, 2008 13:29:53
Tel Pd \$9.00 Nbr-0000150525
PCR/C1/1-17

— SPACE ABOVE FOR RECORDER'S USE ONLY —

Amended Placer Mining Location Notice

This Claim is Amended as to Location
Whom it may concern; Please take note that...

1. The name of this Placer Mining Claim is Bestville Tailings
2. Located in Section 29 See cadastral description for 1/4 Sec. T. R. Med.
3. Located in the Sawyers Bar Mining District, County of Siskiyou, State of California
4. The date of this Location, as posted on said claim is Febuary 1 2005
5. Acreage claimed is 17.5 acres and shall be located by legal subdivision
6. Cadastral Description; W2-NW4-NE4-SW4 & SE4-NE4-NW4-SW4 & W2-NE4-NW4-SW4 & N2-NW4-NW4-SW4 of Sec 29 T.40N R.11W MD.
7. Excluding from this Claim any Private Land infringed upon and any portion isolated by any easement or right of way.
8. Original County Instrument # 05-0001989 CAMC# 283257
9. The effective Date of this Amendment is September 10, 2008

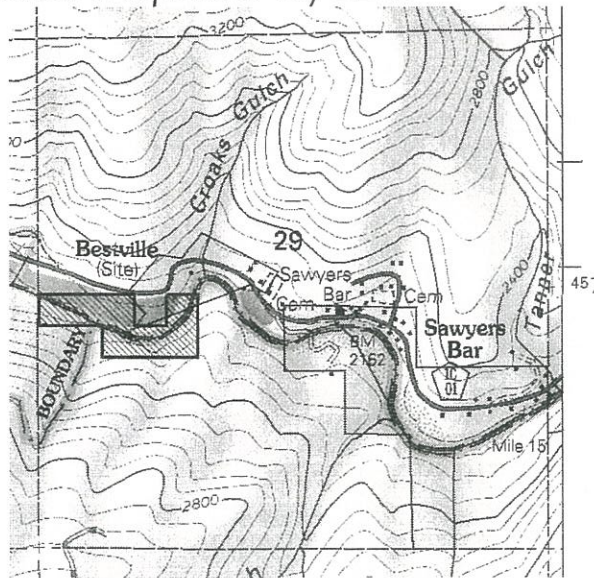

10. Map of Sec. 29

11. Locator of said claim is;

Ken Gibson

Roy J. Johnson as Agent for Ken Gibson

Address

Box 47 Happy Camp, Ca. 96039

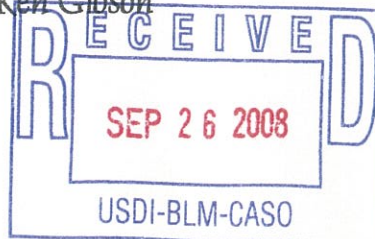

COPY