

Recording request by and return to

The New 49'ers Inc.
Box 47 Happy Camp, Ca
96039

JOSEPHINE COUNTY OFFICIAL RECORDS
GEORGETTE BROWN, COUNTY CLERK

2007-022766



\$20.00

00191782200700227660010014

12/06/2007 08:41:51 AM

MIN-MLN Cnt=1 Stn=4 RECEIPTS
\$5.00 \$11.00 \$4.00

Placer Mining Location Notice

Whom it may concern; Please take note that...

1. The name of this Placer Mining Claim is South Fork
2. Located in Section 17 See cadastral description for 1/4 Sec. T. R. Med.
3. Located in Upper Applegate Mining District, County of Josephine, State of Oregon
4. The date of this Location, as posted on said claim is November 16, 2007
5. Acreage claimed is 20 acres and shall be located by legal subdivision
6. Cadastral Description; W2-SW4-SW4 of Sec. 17 T.38S R.6W WM.

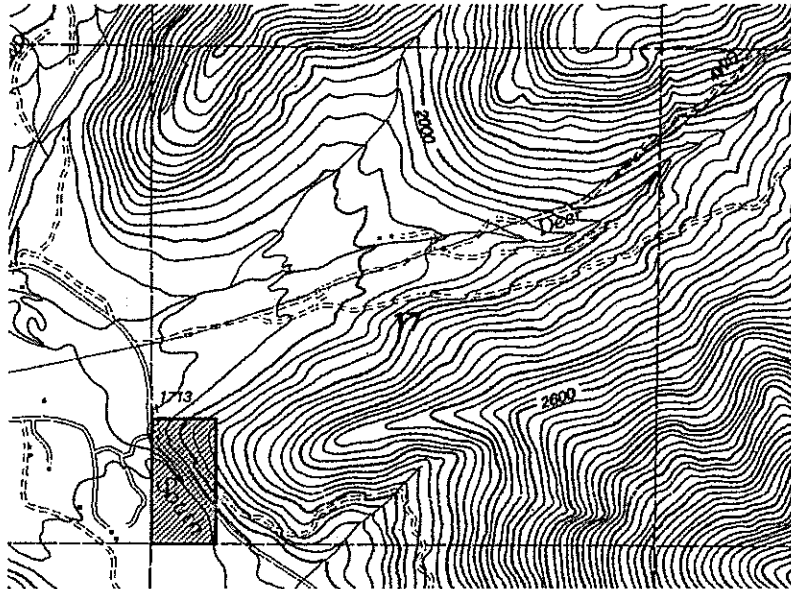

2007 12 25 08:55
RECORDED

ORMC153029

7. Map of Sec. 17

8. Locator of said claim is;
Marcella Charlan

Address
Box 47 Happy Camp, Ca. 96039