

Recording requested by and return to

The New 49'ers Inc.
Box 47 Happy Camp, Ca
96039

JOSEPHINE COUNTY OFFICIAL RECORDS
GEORGETTE L. JENN, COUNTY CLERK

2007-022770



\$20.00

00191786200700227700010012

12/06/2007 08:43:25 AM

MIN-MLN Cnt=1 Stn=4 RECEIPTS
\$5.00 \$11.00 \$4.00

SPACE ABOVE FOR RECORDER'S USE ONLY

Placer Mining Location Notice

Whom it may concern; Please take note that...

1. The name of this Placer Mining Claim is Powell Creek
2. Located in Section 17 See cadastral description for 1/4 Sec. T. R. Med.
3. Located in Upper Applegate Mining District, County of Josephine, State of Oregon
4. The date of this Location, as posted on said claim is November 15, 2007
5. Acreage claimed is 35 acres and shall be located by legal subdivision
6. Cadastral Description; NE4-NE4-SW4 & NW4-NW4-SE4 & S2-NE4-NW4-SE4 & S2-N2-NE4-SE4 of Sec. 17 T.38S R.5W WM.

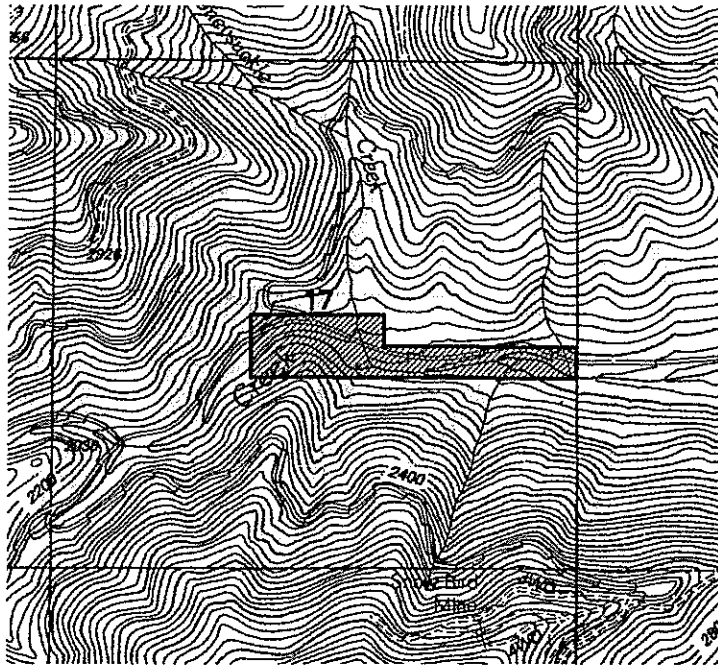

2007/11/25 AM 8:55

CREATED BY LAND BENT.

ORMC163028

7. Map of Sec. 17

8. Locators of said claim are;

Mary Koons

Marcella Charlan

Roy J. Johnson as Agent for All

Address

Box 47 Happy Camp, Ca. 96039

Same