

Recording required by and return to

The New 49'ers Inc.
Box 47 Happy Camp, Ca
96039

JOSEPHINE COUNTY OFFICIAL RECORDS
GEORGETTE BROWN, COUNTY CLERK

2007-022769



\$20.00

00191785200700227690010015

12/06/2007 08:42:45 AM

MIN-MLN Cnt=1 Stn=4 RECEIPTS

\$5.00 \$11.00 \$4.00

SPACE ABOVE FOR RECORDER'S USE ONLY

Placer Mining Location Notice

Whom it may concern; Please take note that...

1. The name of this Placer Mining Claim is Paradise Mine
2. Located in Section 33 See cadastral description for 1/4 Sec. T. R. Med.
3. Located in Upper Applegate Mining District, County of Josephine, State of Oregon
4. The date of this Location, as posted on said claim is November 16, 2007
5. Acreage claimed is 35 acres and shall be located by legal subdivision
6. Cadastral Description; N2-NW4-SW4-SW4 & SE4-NW4-SE4-SW4 & S2-NE4-SW4-SW4 & S2-N2-SE4-SW4 & S2-NW4-SW4-SE4 & N2-SW4-SW4-SE4 of Sec. 33 T.38S R.6W WM.

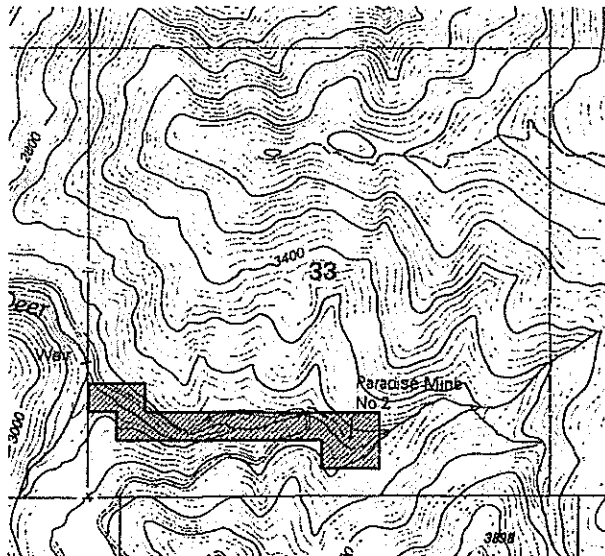

2007-11-23 AM 8:55

Placer Mining District

ORMC163027

7. Map of Sec 33

8. Locators of said claim are;

Mary Koons

Marcella Charlan

Roy J. Johnson as Agent for all

Address

Box 47 Happy Camp, Ca. 96039

Same