

The New 49'ers Inc.
Box 47 Happy Camp, Ca
96039

JOSEPHINE COUNTY OFFICIAL RECORDS
GEORGETTE BROWN, COUNTY CLERK

2007-022764



\$20.00

00191780200700227640010011

12/06/2007 08:41:49 AM

MIN-MLN Cnt=1 Stn=4 RECEIPTS

\$5.00 \$11.00 \$4.00

2007 12 25 11:09:55

Placer Mining Location Notice

Whom it may concern; Please take note that...

1. The name of this Placer Mining Claim is Page Creek
2. Located in Section 2 See cadastral description for 1/4 Sec. T. R. Med.
3. Located in Upper Applegate Mining District, County of Josephine, State of Oregon
4. The date of this Location, as posted on said claim is November 16, 2007
5. Acreage claimed is 20 acres and shall be located by legal subdivision
6. Cadastral Description; S2-SW4-NW4-SE4 & N2-NW4-SW4-SE4 & NW4-NE4-SW4-SE4 & S2-NE4-SW4-SE4 & NE4-SE4-SW4-SE4 of Sec. 2 T.41S R.8W WM.
7. Excluding from this Claim any Private land infringed upon and any portion isolated by any easement or right of way.

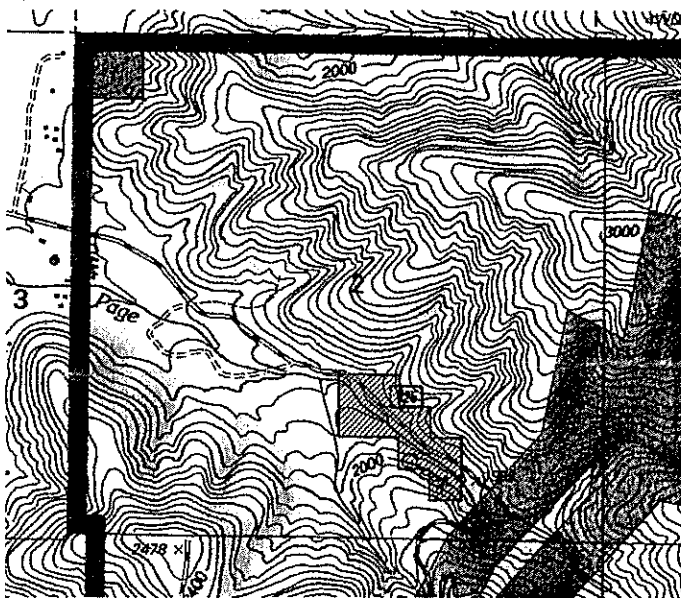

ORMC163026

8. Map of Sec. 2

9. Locator of said claim is;
Marcella Charlan

Address

Box 47 Happy Camp, Ca. 96039