

Recording requested by and return to

The New 49'ers Inc.
Box 47 Happy Camp, Ca
96039

JOSEPHINE COUNTY OFFICIAL RECORDS
GEORGETTE B. ... IN, COUNTY CLERK

2007-022768



\$20.00

MIN-MLN Cnt=1 Stn=4 RECEIPTS
\$5.00 \$11.00 \$4.00

12/06/2007 08:41:54 AM

SPACE ABOVE FOR RECORDER'S USE ONLY

Placer Mining Location Notice

Whom it may concern; Please take note that...

1. The name of this Placer Mining Claim is *Cave Creek*
2. Located in Section 5 See cadastral description for 1/4 Sec. T. R. Med.
3. Located in Upper Applegate Mining District, County of Josephine, State of Oregon
4. The date of this Location, as posted on said claim is *November 16, 2007*
5. Acreage claimed is *50 acres and shall be located by legal subdivision*
6. Cadastral Description; N2-NW4-NE4-SW4 & SE4-NW4-NE4-SW4 & SW4-NE4-NE4-SW4 & N2-SE4-NE4-SW4 & N2-SW4-NW4-SE4 & SE4-SW4-NW4-SE4 & SW4-SE4-NW4-SE4 & N2-NE4-SW4-SE4 & SE4-NE4-SW4-SE4 & S2-NW4-SE4-SE4 & N2-SW4-SE4-SE4 & NW4-SE4-SE4-SE4 & S2-SE4-SE4-SE4 of Sec. 5 T.4OS R.6W WM.

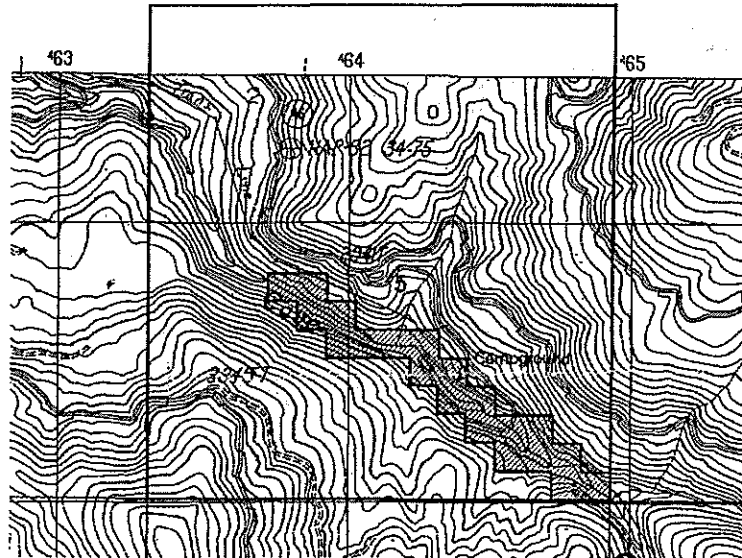

2007 NOV 25 11:08:55

JOSEPHINE COUNTY CLERK

ORMC163024

7. Map of Sec. 5
8. Locators of said claim are;
 - Craig Colt
 - Myrna Karns
 - George Kendall
 - Roy J. Johnson as Agent for all

Address
 Box 47 Happy Camp, Ca. 96039
 Same
 Same